

ALL SHOOK UP!

Arranged by
JOHNNY WARRINGTON

Words and Music by
OTIS BLACKWELL and ELVIS PRESLEY

Piano *Medium Shuffle Rhythm*

f *mf* A-well-a

A *mf*
bless my soul, — What's wrong with me? — I'm itch-ing like a man — on a

fuz-zy tree — My friends say I'm act-in' queer as a bug — I'm in love I'm

ALL SHOOK UP! — Mm — mm oh, oh, yeah, yeah! — My

B
hands are sha-ky and my knees are weak, — I can't seem to stand — on my

own two feet,— Who do you think when you have such luck? I'm in love! I'm

ALL SHOOK UP! Mm— mm oh, oh, yeah, yeah!

©

Please don't ask what's on my mind, I'm a lit-tle mixed up but I'm feel-in' fine...When I'm

near that girl that— I love best,— My— heart beats so it— scares— me to death!— She—

Ⓓ

touched my hand, What a chill I got,— Her kiss-es are like— a vol-

ca-no that's hot!_ I'm proud to say_ she's my but-ter cup, I'm in love! I'm

ALL SHOOK UP!_ Mm_ mm oh, oh, yeah, yeah!_

2.

(E)
mf

f

119

ALL SHOOK UP!

Arranged by
JOHNNY WARRINGTON

Words and Music by
OTIS BLACKWELL and ELVIS PRESLEY

Bass *Medium Shuffle Rhythm*

(A)

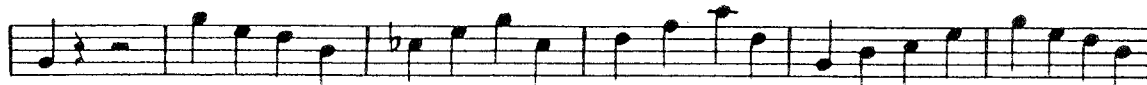

(B)

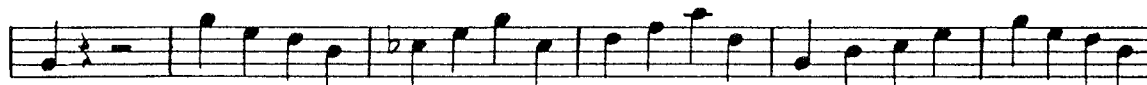

(C)

(D)

(E)

Copyright © 1957 SHALIMAR MUSIC CORP., 48 W. 48th St., New York, 36, N. Y.
All rights for the world controlled by Shalimar Music Corp.—Elvis Presley Music, Inc.

International Copyright Secured. Made in U. S. A.
ALL RIGHTS RESERVED INCLUDING PUBLIC PERFORMANCE FOR PROFIT
The making of any unauthorized adaptation, arrangement or copy of this publication, or any part thereof,
is an infringement of copyright and subjects the infringer to severe penalties under the Copyright Law.

119

ALL SHOOK UP!

Arranged by
JOHNNY WARRINGTON

Words and Music by
OTIS BLACKWELL and ELVIS PRESLEY

Guitar *Medium Shuffle Rhythm*

B^b A B^b A B^b A B^b B^b A B^b A B^b

f

Ⓐ *B^b B^b A B^b B^b B^b A B^b B^b B^b A B^b*

mf

B^b B^b A B^b E^b9 F9 C^m7 B^b E^b9 B^b

Ⓑ *B^b B^b A B^b B^b B^b A B^b B^b B^b A B^b*

B^b B^b A B^b E^b9 F9 C^m7 B^b E^b9 B^b

Ⓒ *E^b9 B^b A B^b E^b9*

F7 F7 Ⓓ *B^b B^b A B^b B^b B^b A B^b*

B^b B^b A B^b B^b B^b A B^b E^b9 F9 C^m7

1. *B^b E^b9 B^b F9* 2. *B^b A B^b A B^b A B^b G⁷ F[#]7 G⁷ F[#]7 G⁷*

Ⓔ *C C B C C C B C C C B C*

C C B C F9 G9 D^m7 C B C E^m7 C B C

Copyright © 1957 SHALIMAR MUSIC CORP., 48 W. 48th St., New York, 36, N. Y.
All rights for the world controlled by Shalimar Music Corp.—Elvis Presley Music, Inc.

International Copyright Secured. Made in U. S. A.
ALL RIGHTS RESERVED INCLUDING PUBLIC PERFORMANCE FOR PROFIT
The making of any unauthorized adaptation, arrangement or copy of this publication, or any part thereof, is an infringement of copyright and subjects the infringer to severe penalties under the Copyright Law.

ALL SHOOK UP!

Arranged by
JOHNNY WARRINGTON
Solo Guitar

Words and Music by
OTIS BLACKWELL and ELVIS PRESLEY

Medium Shuffle Rhythm

B^b A B^b A B^b A B^b & B^b A B^bA B^b / / /

(A) *B^b / / / B^b A B^b / B^b / / /*

B^b A B^b / B^b / / / B^b A^b B^b /

B^b & B^b A B^b / E^b9 / / / F⁹ / / / C m7

*B^b / E^b9 / B^b / / / **(B)** B^b / / / B^b A B^b /*

B^b / / / B^b A B^b / B^b / / /

B^b A B^b / B^b & B^b A B^b /

E^b9 / / / F⁹ / / / C m7 B^b / E^b9 / B^b / / /

(C) *E^b9 / / / / / / / B^b A B^b /*

-2-
Solo Guitar

B^b A B^b / E^b9 / / / / / / / /

F7

① *B^b / / / B^b A B^b / B^b / / /*

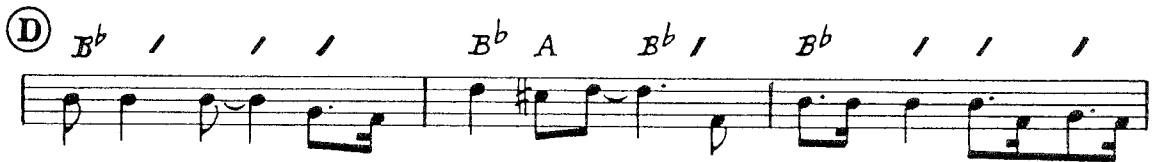

B^b A B^b / B^b / / / B^b A B^b /

B^b / B^b A B^b / E^b9 / / / F⁹ / / C_m7

1. *B^b / E^b9 / B^b / F⁹ /* 2. *B^bA B^bA B^bA B^b / G⁷F^{#7}G⁷F^{#7} G⁷ / / /*

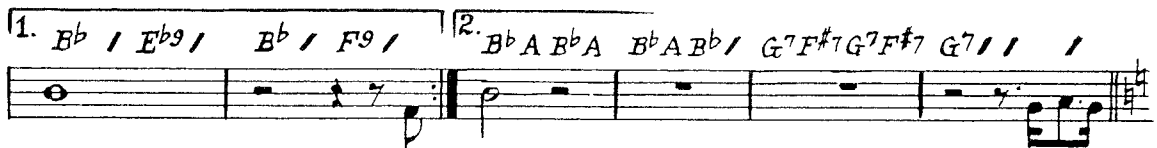

② *C / / / C B C / C / / /*

mf

C B C / C / / / C B C /

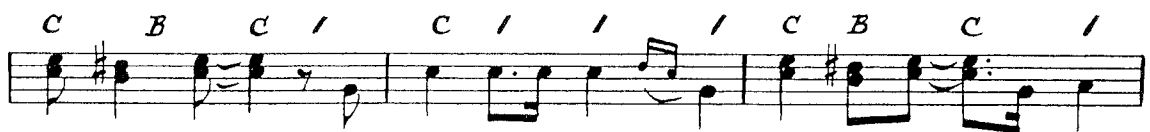

C / C B C / F⁹ / / /

f

G⁹ / D_m7 / C B C E_m7 / C B C

FF

ALL SHOOK UP!

Arranged by
JOHNNY WARRINGTON

Words and Music by
OTIS BLACKWELL and ELVIS PRESLEY

Drums *Medium Shuffle Rhythm*

119

Brushes

(A)

(B)

(C)

(D)

(E) Closed HI-HAT

Open HI-HAT

Copyright © 1957 SHALIMAR MUSIC CORP., 48 W. 48th St., New York, 36, N. Y.
 All rights for the world controlled by Shalimar Music Corp.—Elvis Presley Music, Inc.
 International Copyright Secured. Made in U. S. A.
 ALL RIGHTS RESERVED INCLUDING PUBLIC PERFORMANCE FOR PROFIT
 The making of any unauthorized adaptation, arrangement or copy of this publication, or any part thereof,
 is an infringement of copyright and subjects the infringer to severe penalties under the Copyright Law.

ALL SHOOK UP!

Arranged by
JOHNNY WARRINGTON

Words and Music by
OTIS BLACKWELL and ELVIS PRESLEY

Violins *Medium Shuffle Rhythm*

f *mf* Tibs-Saxes. A-well-a,

(A)

mf bless my soul, What's wrong with me? I'm itch-ing like a man on a fuz-zy tree My friends say I'm act-in' queer as a bug I'm in love I'm ALL SHOOK UP! Mm mm oh, oh, yeah,—

(B)

yeah! My hands are sha-ky and my knees are weak, I can't seem to stand on my own two feet, Who do you thank when you have such luck? I'm in love! I'm ALL SHOOK UP! Mm mm oh, oh, yeah,— yeah!

(C)

Please don't ask what's on my mind, I'm a lit-tle mixed up but I'm

Copyright © 1957 SHALIMAR MUSIC CORP., 48 W. 48th St., New York, 36, N. Y.
 All rights for the world controlled by Shalimar Music Corp.—Elvis Presley Music, Inc.
 International Copyright Secured. Made in U. S. A.
 ALL RIGHTS RESERVED INCLUDING PUBLIC PERFORMANCE FOR PROFIT
 The making of any unauthorized adaptation, arrangement or copy of this publication, or any part thereof, is an infringement of copyright and subjects the infringer to severe penalties under the Copyright Law.

-2-
Violins

feel-in' fine_ When I'm near_ that girl that_ I love best,_ My_

heart beats so it_ scares_ me to death!_ She_

(D)

touched my hand,_ What a chill I got,_ Her kiss-es are like_ a vol-

ca-no that's hot!_ I'm proud to say_ she's my but-ter cup,_ I'm in

love! I'm ALL SHOOK UP!_ Mm_ mm. oh, oh, yeah,_

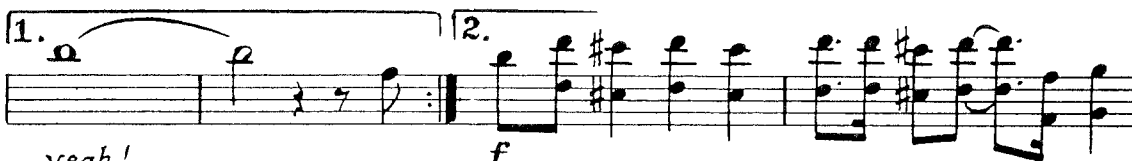

yeah! _____

f

(E)

mf
Saxes-Trombs.

f

119

ALL SHOOK UP!

Arranged by
JOHNNY WARRINGTON

Words and Music by
OTIS BLACKWELL and ELVIS PRESLEY

Accordion *Medium Shuffle Rhythm*

(A)

Copyright © 1957 SHALIMAR MUSIC CORP., 48 W. 48th St., New York, 36, N. Y.
All rights for the world controlled by Shalimar Music Corp.—Elvis Presley Music, Inc.

International Copyright Secured. Made in U. S. A.

ALL RIGHTS RESERVED INCLUDING PUBLIC PERFORMANCE FOR PROFIT

The making of any unauthorized adaptation, arrangement or copy of this publication, or any part thereof, is an infringement of copyright and subjects the infringer to severe penalties under the Copyright Law.

③

9 9 M 9 M 9 9

M M 9 9

④

M

⑤

1. 2. M M 3 12

ALL SHOOK UP!

Arranged by
JOHNNY WARRINGTON
1st Sax. Eb Alto

Words and Music by
OTIS BLACKWELL and ELVIS PRESLEY

Medium Shuffle Rhythm

Soli

(A) *Instrumental or Vocal background*

Soli **(B)**

Background

Copyright © 1957 SHALIMAR MUSIC CORP., 48 W. 48th St., New York, 36, N. Y.
All rights for the world controlled by Shalimar Music Corp.—Elvis Presley Music, Inc.

International Copyright Secured. *Made in U. S. A.*
ALL RIGHTS RESERVED INCLUDING PUBLIC PERFORMANCE FOR PROFIT
The making of any unauthorized adaptation, arrangement or copy of this publication, or any part thereof,
is an infringement of copyright and subjects the infringer to severe penalties under the Copyright Law.

© Soli

© Background

©

ALL SHOOK UP!

Arranged by
JOHNNY WARRINGTON
3rd Sax. Eb Alto

Words and Music by
OTIS BLACKWELL and ELVIS PRESLEY

Medium Shuffle Rhythm

Soli

(A) *Instrumental or Vocal background*

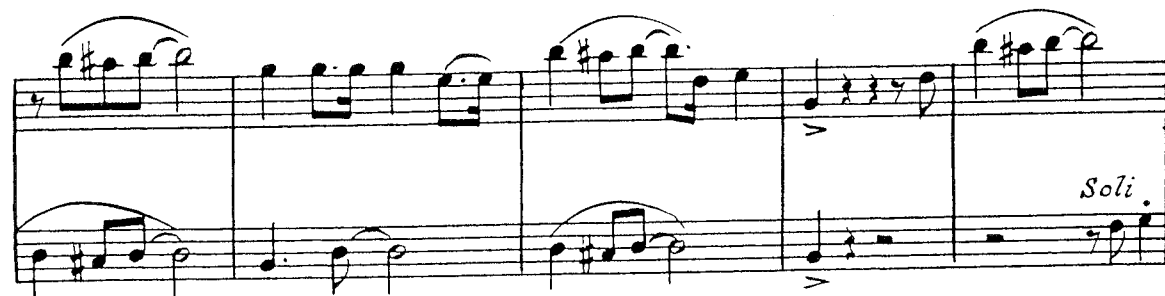
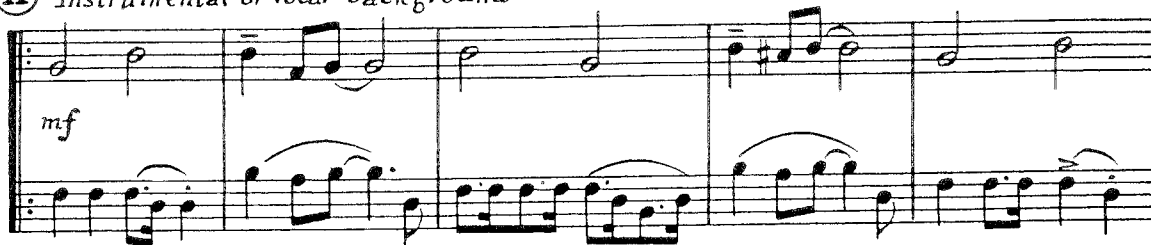

Background

Copyright © 1957 SHALIMAR MUSIC CORP., 48 W. 48th St., New York, 36, N. Y.
All rights for the world controlled by Shalimar Music Corp.—Elvis Presley Music, Inc.

International Copyright Secured.
Made in U. S. A.
ALL RIGHTS RESERVED INCLUDING PUBLIC PERFORMANCE FOR PROFIT
The making of any unauthorized adaptation, arrangement or copy of this publication, or any part thereof,
is an infringement of copyright and subjects the infringer to severe penalties under the Copyright Law.

③ *Soli*

mf
Background

④ *Background*

Background
Soli *mf*

mf

1. *Soli*

Soli
mf

2. *Soli unis.*

Soli unis.
mf

⑤

f

ALL SHOOK UP!

Arranged by
JOHNNY WARRINGTON
2nd Sax. B \flat Tenor

Words and Music by
OTIS BLACKWELL and ELVIS PRESLEY

Medium Shuffle Rhythm

f *mf* *Soli*

A *Instrumental or Vocal background*

mf

Soli **B**

mf *Background-Softly*

Soli

Background

Copyright © 1957 SHALIMAR MUSIC CORP., 48 W. 48th St., New York, 36, N. Y.
All rights for the world controlled by Shalimar Music Corp.—Elvis Presley Music, Inc.

International Copyright Secured. Made in U. S. A.
ALL RIGHTS RESERVED INCLUDING PUBLIC PERFORMANCE FOR PROFIT
The making of any unauthorized adaptation, arrangement or copy of this publication, or any part thereof,
is an infringement of copyright and subjects the infringer to severe penalties under the Copyright Law.

C *Soli*

mf
Background

This section consists of two staves. The top staff is marked 'Soli' and contains a melodic line with various ornaments and slurs. The bottom staff is marked 'Background' and provides harmonic support with sustained notes and rhythmic patterns.

D *Background*

Soli *mf*

This section also consists of two staves. The top staff is marked 'Background' and features a rhythmic accompaniment with accents. The bottom staff is marked 'Soli' and contains a melodic line with slurs and accents.

1. *Soli*

mf

2. *Soli unis.*

f *mf*

E

f

This section consists of three staves. The top staff is marked 'E' and contains a melodic line with slurs and accents. The middle and bottom staves provide a rhythmic accompaniment.

ALL SHOOK UP!

Arranged by
JOHNNY WARRINGTON
4th Sax. B \flat Tenor

Words and Music by
OTIS BLACKWELL and ELVIS PRESLEY

Medium Shuffle Rhythm

Soli

(A) *Instrumental or Vocal background*

Soli (B)

Background

Copyright © 1957 SHALIMAR MUSIC CORP., 48 W. 48th St., New York, 36, N. Y.
 All rights for the world controlled by Shalimar Music Corp.—Elvis Presley Music, Inc.
 International Copyright Secured. Made in U. S. A.
 ALL RIGHTS RESERVED INCLUDING PUBLIC PERFORMANCE FOR PROFIT
 The making of any unauthorized adaptation, arrangement or copy of this publication, or any part thereof,
 is an infringement of copyright and subjects the infringer to severe penalties under the Copyright Law.

© *Soli*

mf
Background

Section C consists of two staves. The top staff is a saxophone solo starting with a circled 'C' and the word 'Soli'. The bottom staff is a piano accompaniment. The music is in 4/4 time and features a melodic line with various intervals and a steady accompaniment.

© *Background*

Soli
mf

Section D consists of two staves. The top staff is a piano accompaniment starting with a circled 'D' and the word 'Background'. The bottom staff is a saxophone solo. The music is in 4/4 time and features a melodic line with various intervals and a steady accompaniment.

This block contains two staves of piano accompaniment. The top staff has a melodic line with various intervals and a steady accompaniment. The bottom staff has a steady accompaniment.

1. *Soli*
mf

This block contains two staves of music. The top staff is a saxophone solo starting with a circled '1.' and the word 'Soli'. The bottom staff is a piano accompaniment. The music is in 4/4 time and features a melodic line with various intervals and a steady accompaniment.

2. *Soli unis.*
f
mf

This block contains two staves of music. The top staff is a saxophone solo starting with a circled '2.' and the word 'Soli unis.'. The bottom staff is a piano accompaniment. The music is in 4/4 time and features a melodic line with various intervals and a steady accompaniment.

©

Section E consists of three staves. The top staff is a saxophone solo starting with a circled 'E'. The middle and bottom staves are piano accompaniment. The music is in 4/4 time and features a melodic line with various intervals and a steady accompaniment.

ALL SHOOK UP!

Arranged by
JOHNNY WARRINGTON
5th Sax. Eb Baritone

Words and Music by
OTIS BLACKWELL and ELVIS PRESLEY

Medium Shuffle Rhythm

Soli

A *Instrumental or Vocal background*

Copyright © 1957 SHALIMAR MUSIC CORP., 48 W. 48th St., New York, 36, N. Y.
 All rights for the world controlled by Shalimar Music Corp.—Elvis Presley Music, Inc.
International Copyright Secured. *Made in U. S. A.*
 ALL RIGHTS RESERVED INCLUDING PUBLIC PERFORMANCE FOR PROFIT
 The making of any unauthorized adaptation, arrangement or copy of this publication, or any part thereof,
 is an infringement of copyright and subjects the infringer to severe penalties under the Copyright Law.

(C) Soli

mf
Background

(D) Background

mf
Soli

1.
mf
Soli

R.

f
mf
Soli unis.

(E)

f

ALL SHOOK UP!

Arranged by
JOHNNY WARRINGTON

Words and Music by
OTIS BLACKWELL and ELVIS PRESLEY

1st Trombone

119

Medium Shuffle Rhyth

Soli

f *mf*

(A)

mf
To Str. Mute

Background
b

(B) *Instrumental or Vocal background*

mf
Soli

Soli

Background
b

Open

Copyright © 1957 SHALIMAR MUSIC CORP., 48 W. 48th St., New York, 36, N. Y.
All rights for the world controlled by Shalimar Music Corp.—Elvis Presley Music, Inc.

International Copyright Secured. Made in U. S. A.
ALL RIGHTS RESERVED INCLUDING PUBLIC PERFORMANCE FOR PROFIT
The making of any unauthorized adaptation, arrangement or copy of this publication, or any part thereof,
is an infringement of copyright and subjects the infringer to severe penalties under the Copyright Law.

Ⓒ

Ⓔ

ALL SHOOK UP!

Arranged by
JOHNNY WARRINGTON
2nd Trombone

Words and Music by
OTIS BLACKWELL and ELVIS PRESLEY

Medium Shuffle Rhythm

Soli

(A)

(B) *Instrumental or Vocal background*

Copyright © 1957 SHALIMAR MUSIC CORP., 48 W. 48th St., New York, 36, N. Y.
 All rights for the world controlled by Shalimar Music Corp.—Elvis Presley Music, Inc.
 International Copyright Secured. Made in U. S. A.
 ALL RIGHTS RESERVED INCLUDING PUBLIC PERFORMANCE FOR PROFIT
 The making of any unauthorized adaptation, arrangement or copy of this publication, or any part thereof,
 is an infringement of copyright and subjects the infringer to severe penalties under the Copyright Law.

(C)

Soli

Soli (D)

1.

2. *f* *mf*

(E)

f

ALL SHOOK UP!

Arranged by
JOHNNY WARRINGTON
3rd Trombone

Words and Music by
OTIS BLACKWELL and ELVIS PRESLEY

Medium Shuffle Rhythm

Soli

(A)

(B) *Instrumental or Vocal background*

- 2 -
3rd Trombone

(C)

(E)

ALL SHOOK UP!

Arranged by
JOHNNY WARRINGTON

Words and Music by
OTIS BLACKWELL and ELVIS PRESLEY

1st Trumpet in Bb

Medium Shuffle Rhythm

(A)

(B) *Instrumental or Vocal background*

(C)

(D)

(E)

ALL SHOOK UP!

Arranged by
JOHNNY WARRINGTON
2nd Trumpet in Bb

Words and Music by
OTIS BLACKWELL and ELVIS PRESLEY

Medium Shuffle Rhythm

(A)

(B) *Instrumental or Vocal background*

-2-
2nd Trumpet

(C)

(D)

(E)

ALL SHOOK UP!

Arranged by
JOHNNY WARRINGTON
3rd Trumpet in B \flat

Words and Music by
OTIS BLACKWELL and ELVIS PRESLEY

Medium Shuffle Rhythm

A

B *Instrumental or Vocal background*

Copyright © 1957 SHALIMAR MUSIC CORP., 48 W. 48th St., New York, 36, N. Y.
All rights for the world controlled by Shalimar Music Corp.—Elvis Presley Music, Inc.

International Copyright Secured. Made in U. S. A.
ALL RIGHTS RESERVED INCLUDING PUBLIC PERFORMANCE FOR PROFIT
The making of any unauthorized adaptation, arrangement or copy of this publication, or any part thereof,
is an infringement of copyright and subjects the infringer to severe penalties under the Copyright Law.

(C)

Soli

Soli

(D)

1.

2.

(E)

7